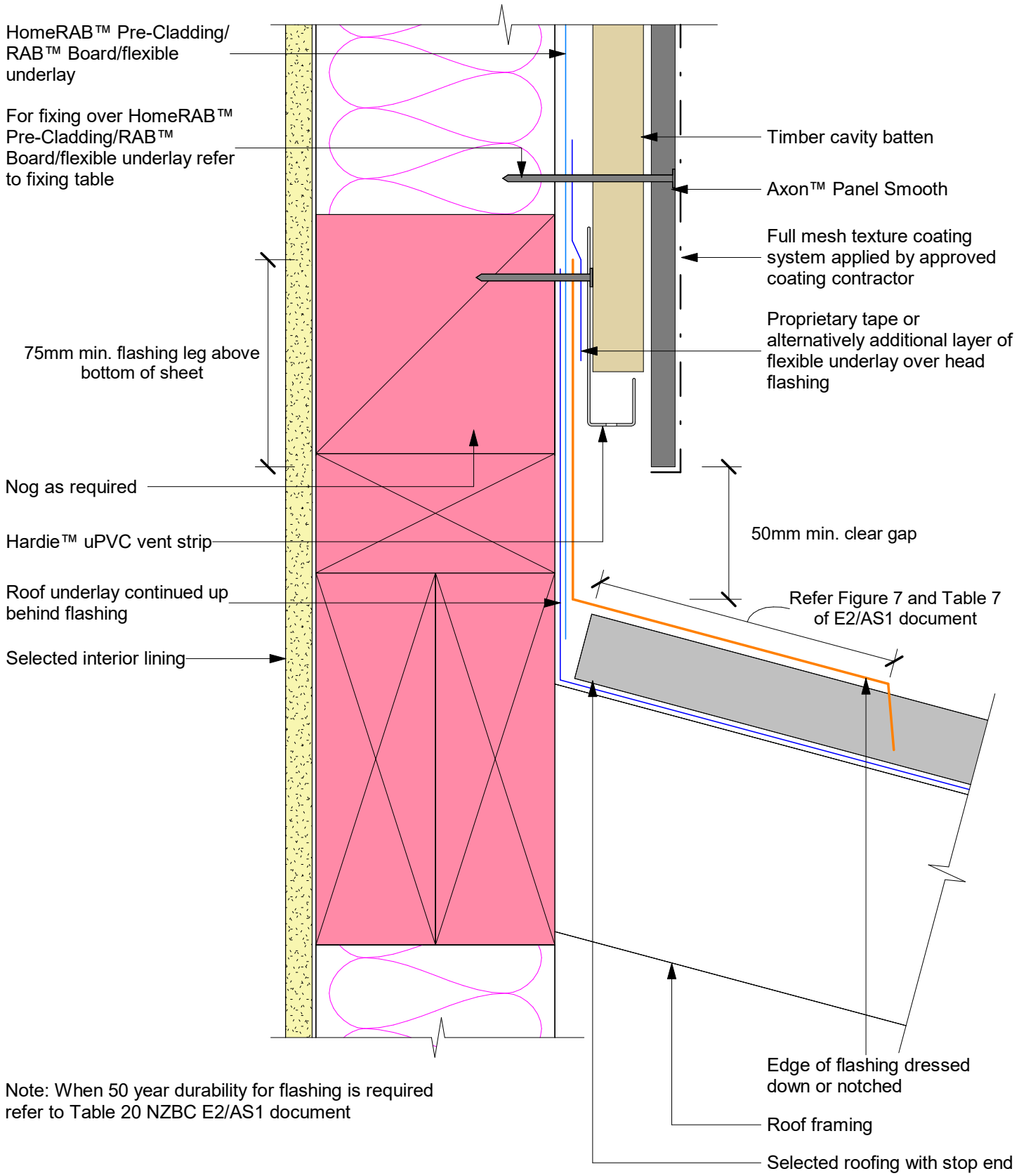

Note: When 50 year durability for flashing is required refer to Table 20 NZBC E2/AS1 document

jhl_axon24_t_021

jhl_axon24_t.rvt

JamesHardie™

www.jameshardie.co.nz

Axon™ Panel Smooth

Timber Batten, Underlay for Texture Coating

ONE PIECE APRON FLASHING JOINT

July 2024

Scale: 1 : 2

Figure 21