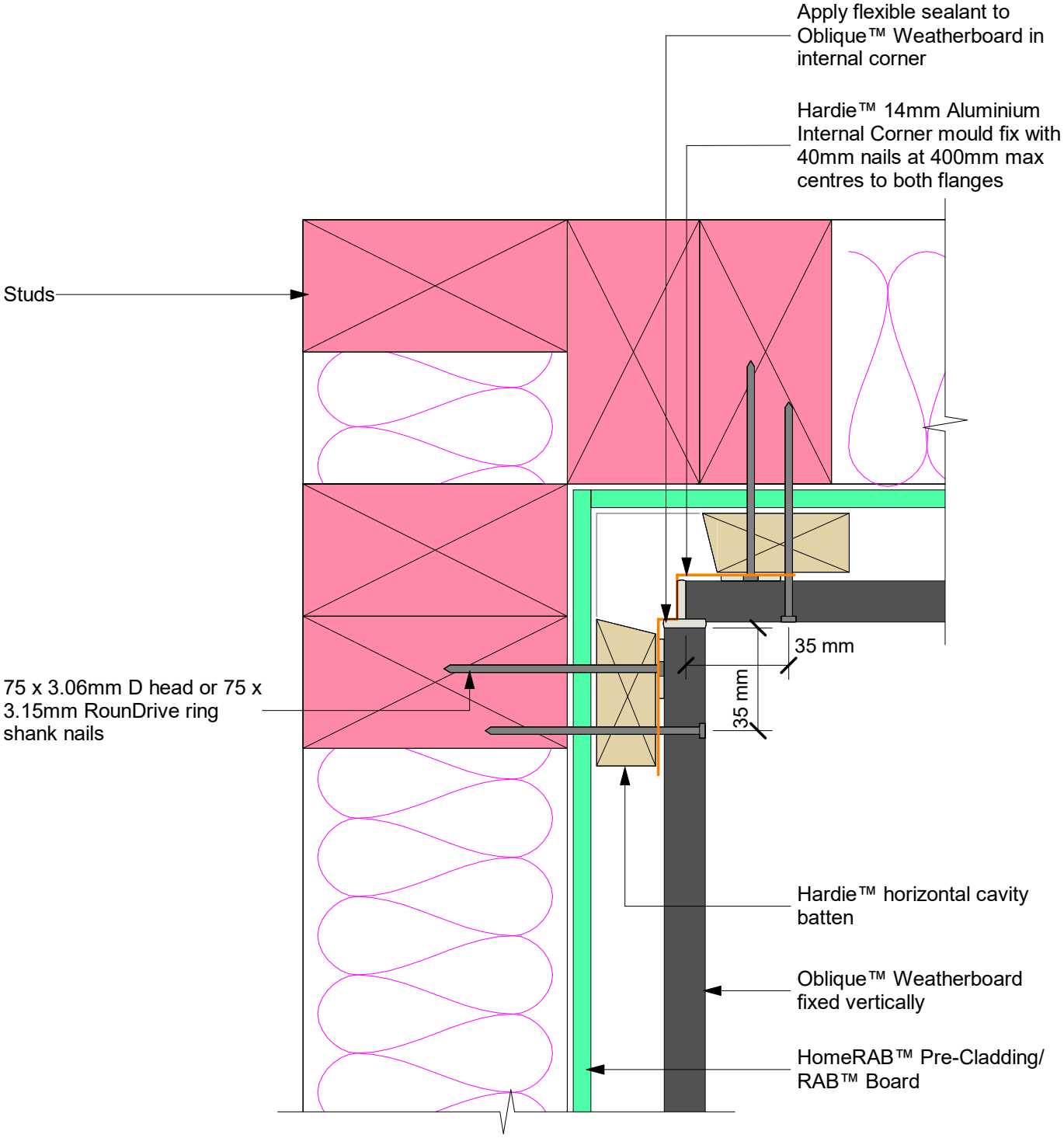

Note: Site cut edges to be primed