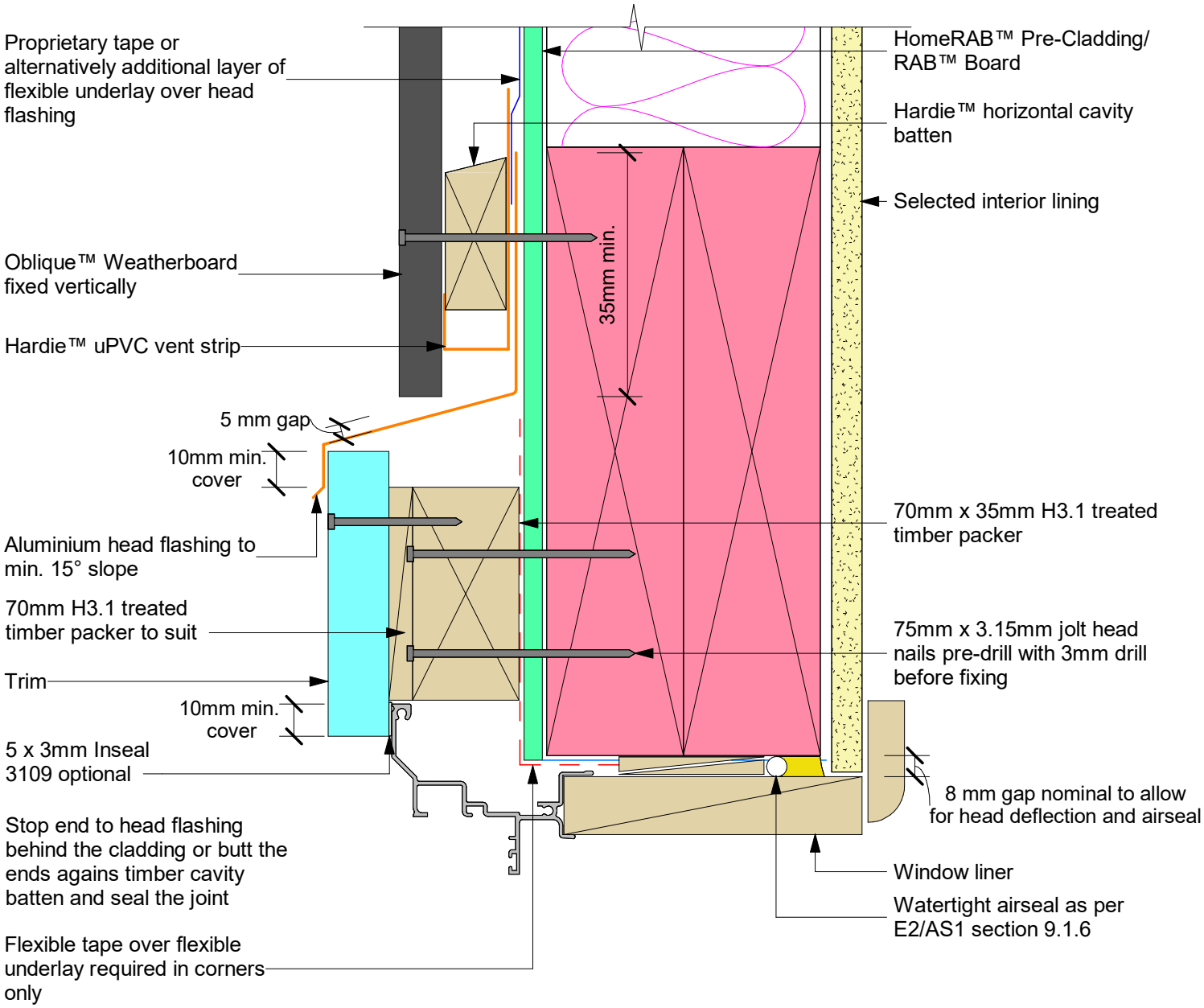

Note:

- When HomeRAB™ Pre-Cladding/RAB™ Board is used flashing tape to be applied to the entire window opening
- Sealant must be installed between head flashing and Trim in VH and EH wind zones and SED pressures