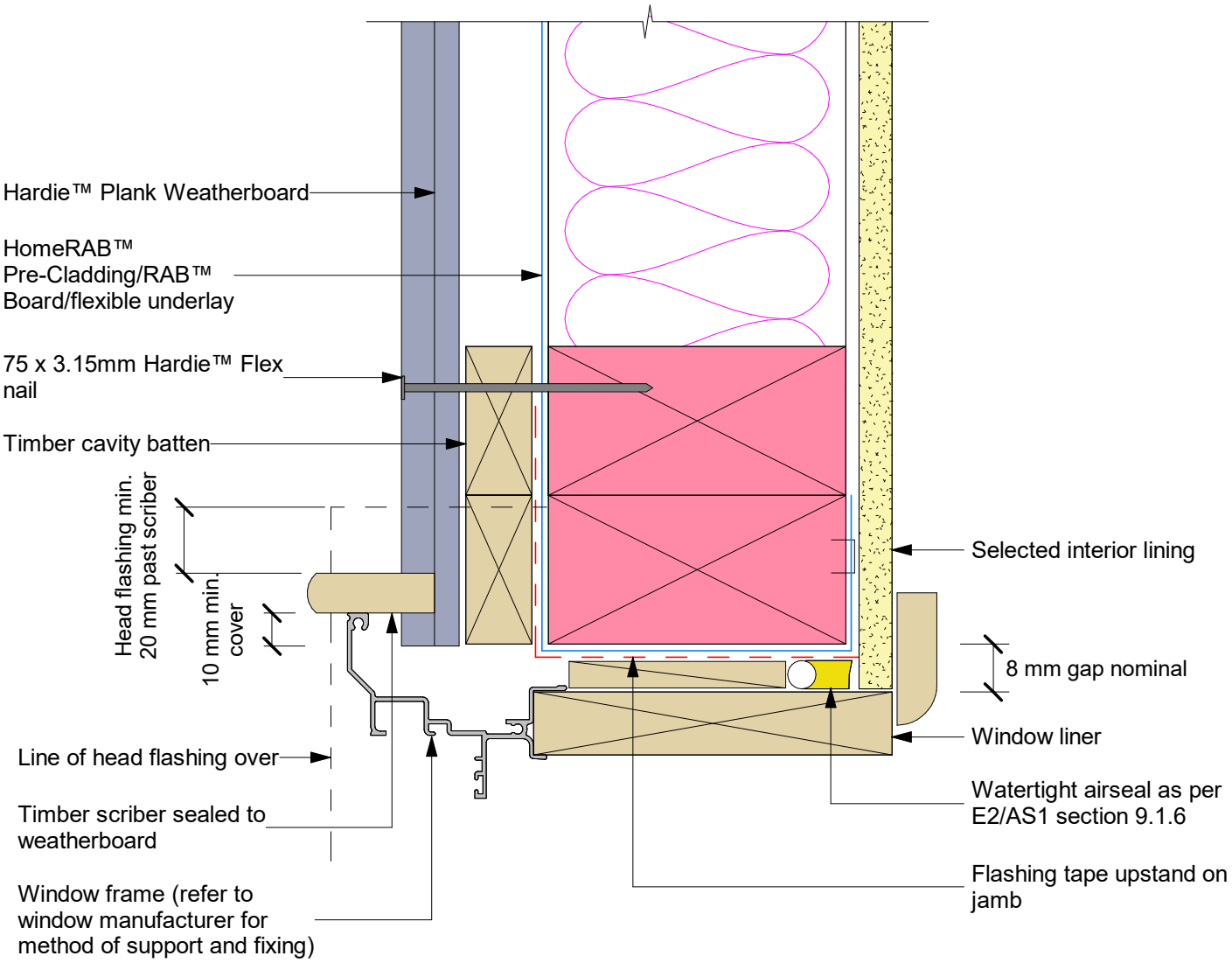

Note: Also refer Figure 91 NZBC clause E2/AS1 document for head and jamb details