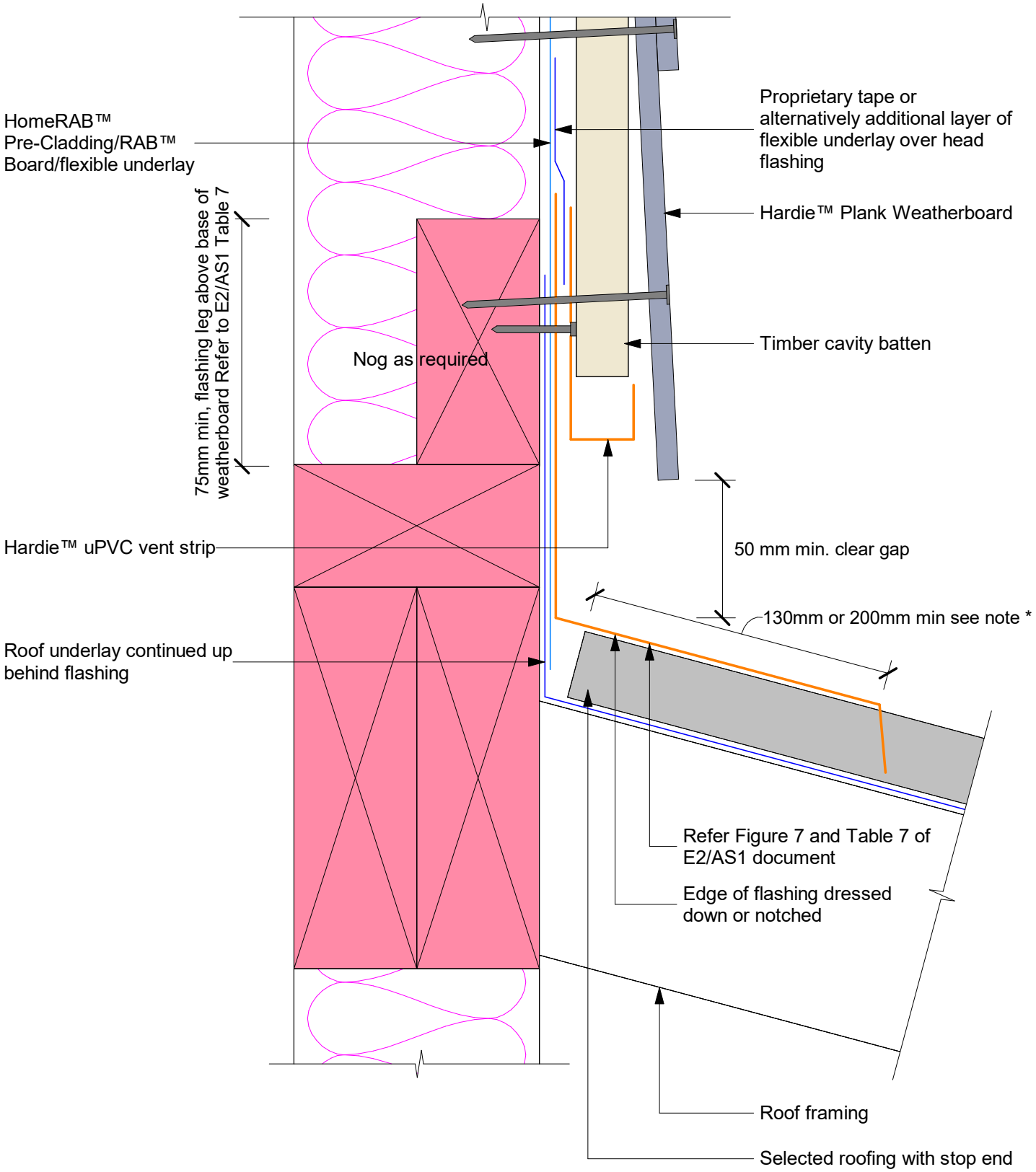

Notes:
* When 50 year durability for flashing is required refer to Table 20 of E2/AS1 of the NZBC

JamesHardie™
www.jameshardie.co.nz

Hardie™ Plank Weatherboard

On Timber Cavity Batten with Flexible Underlay
ONE PIECE APRON FLASHING JOINT

September 2021
Scale: 1 : 2

Figure 34